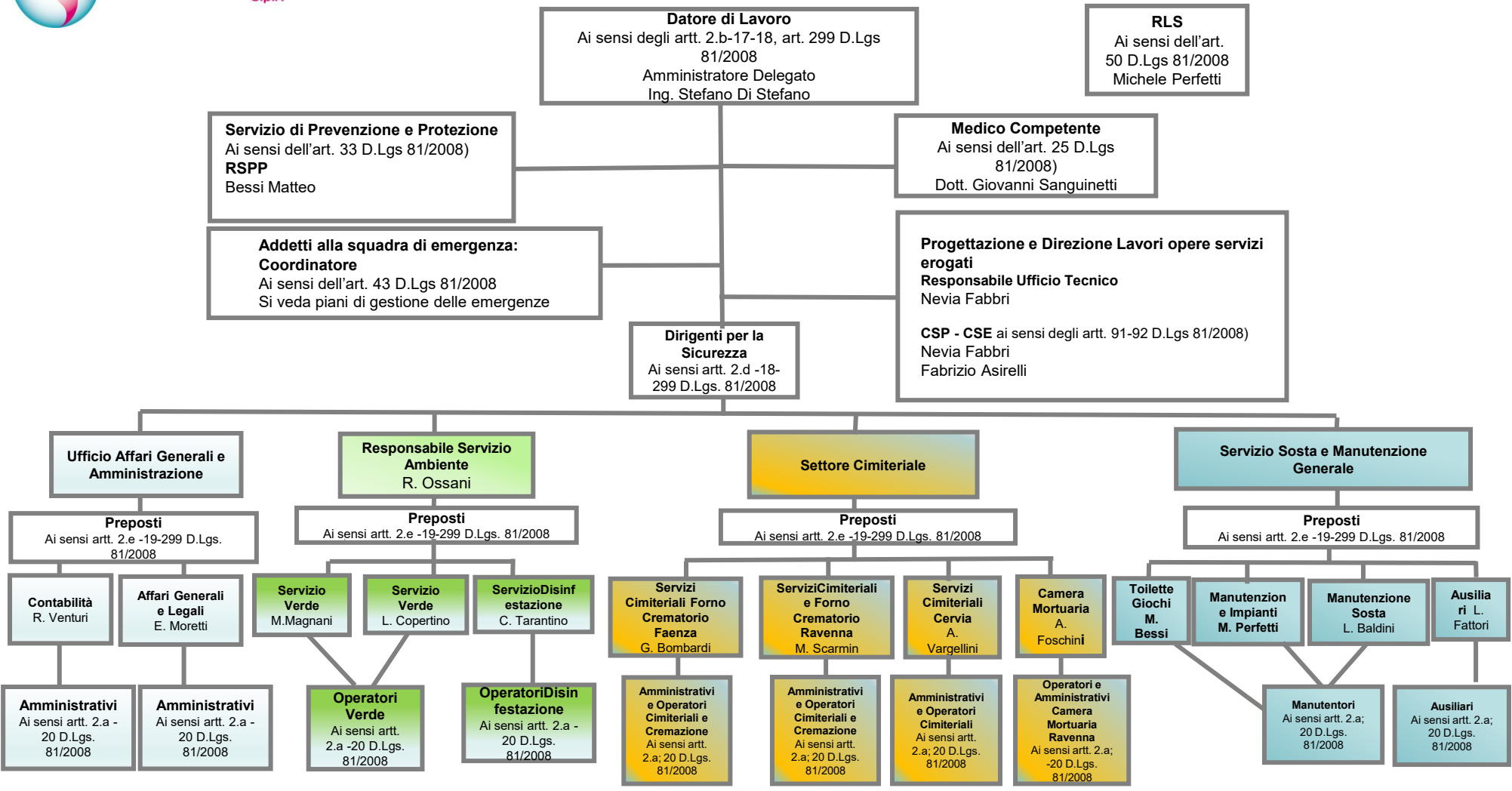Servizio Prevenzione e Protezione
Organigramma della Sicurezza